

MATERIALS KEY:

- ① Wienerberger Abbeydale Red Multi brickwork above DPC.
- ② Class A red engineering brickwork below DPC.
- ③ Aluminium PPC curtain walling / fenestration - RAL 7022.
- ④ Aluminium PPC frameless curtain walling / fenestration at high level - RAL 7022.
- ⑤ PPC metal parapet flashings - RAL 7022
Low-pitch roof finished with Sarnafil Membrane - Light Grey.
- ⑥ Kingspan Quadcore Micro-rib cladding panels - RAL 9006 (Silver)
(Alternative product: Eurobond Rockspan stone-wool composite panels)
- ⑦ Passive ventilation system.

- Notes:
1. This is an AI drawing, if reproduced in any other format the scale shown will be incorrect.
 2. Do not scale off this drawing.
 3. Any ambiguities, omissions and errors, or inconsistencies with other documents, on this drawing should be notified immediately to the architect before the commencement of works on site.
 4. All dimensions are in millimeters unless otherwise stated.
 5. All dimensions, unless otherwise stated, are to the face of unfinished masonry walls or to the face of stud partitions, excluding plasterboard.
 6. All dimensions are to be checked on site, any discrepancies are to be notified immediately to the architect before the commencement of works on site.
 7. All levels are in meters unless otherwise stated.
 8. This drawing is to be read in conjunction with all other relevant drawings and specifications for this project and apparent inconsistencies brought to the attention of the architect.
 9. It is the responsibility of specialist roofing/wall cladding/insulation manufacturer to ensure full compliance with their composite build up as specified by them, and that the integration of their product into the building design meets the required fire tests and complies with Building Regulations.

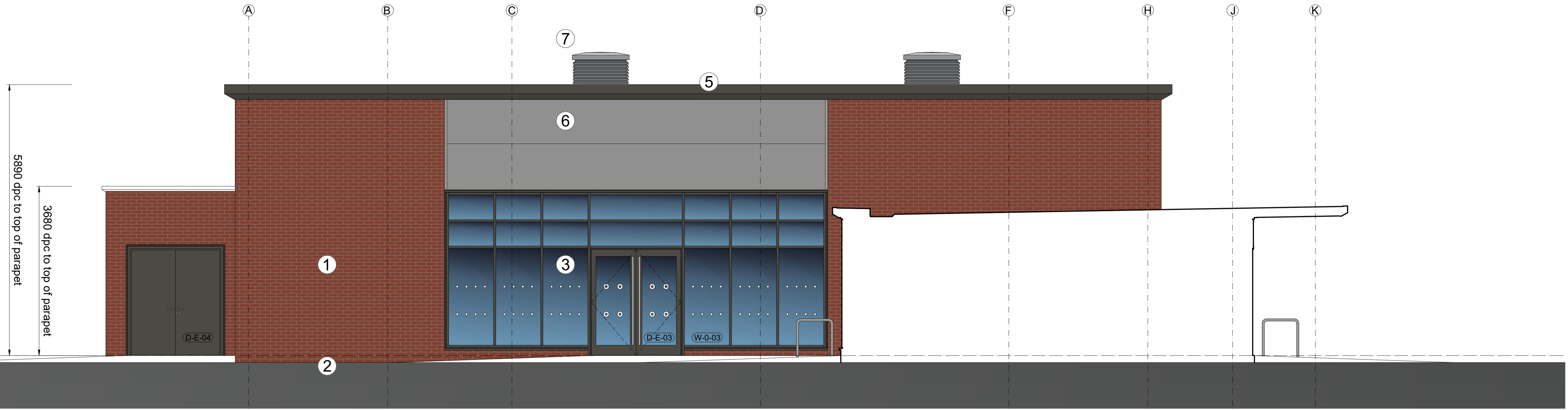

New Hall - West Elevation
scale 1:50 @ A1

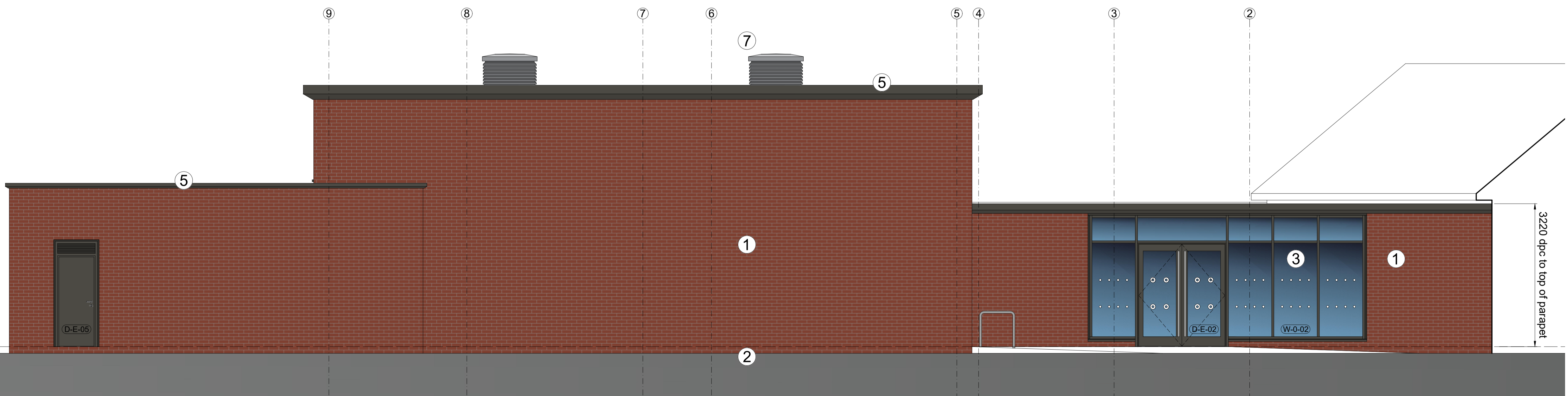

New Hall - North Elevation
scale 1:50 @ A1

Rev	Date	Description	By	Ck	Ap
C01	14.04.23	CONSTRUCTION ISSUE	AM	RR	XX
T02	07.11.22	TENDER RE-ISSUE	AM	RR	XX



T: 0115 948 1144
www.cbp-arch.co.uk
44 The Ropewalk, Nottingham, NG1 5DW

Project
**Samuel Barlow Primary Academy
Clipstone, Nottinghamshire
Proposed School Expansion**

Drawing title
**Proposed New Hall
Elevations (sheet 2)**

Drawn by	Checked by	Approved by	Scale	Date	RIBA Stage
AM	RR	-	1:50	20/10/2022	5

Project	Originator	Volume	Level	Type	Roll Number	Suitability	Revision
19169 - CBP - Z2 - XX - M2 - A - 4501 - D2 - C01							

Reproduced subject to copyright Original sheet size A1